

PARCELA 02
566.15m²

SUP. FINCA
426.45m²

PARCELA 04
320.20m²

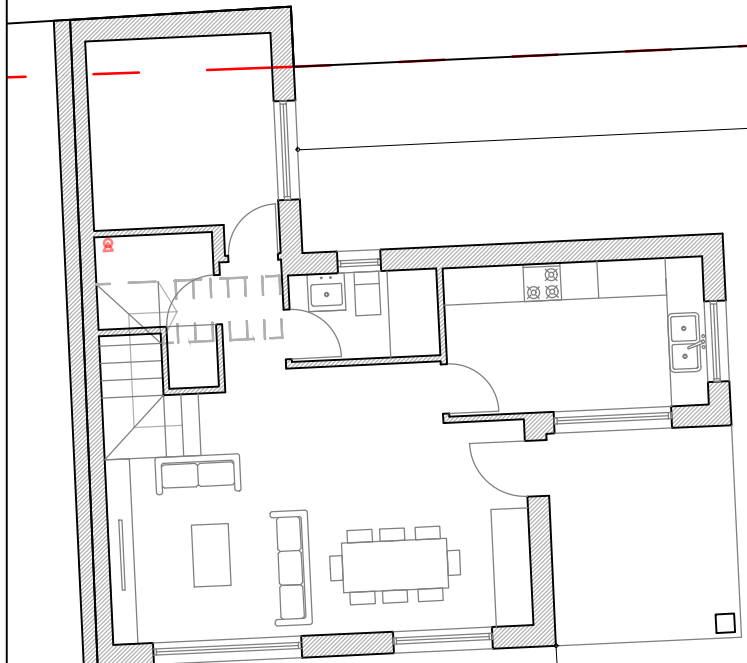

14.21

44.99

5.66

17.68

12.21

4.75

Proyecto VIVIENDA UNIFAMILIAR PAREADA
Situación RÚA DO XUNCAL, NAVIA (VIGO)
Promotor PARQUE XUNCAL S.L. ABRIL 2021

PLANO DE PARCELA 02

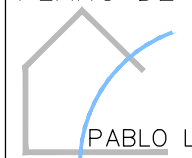

PABLO LEDO PÉREZ arquitecto